

9902 N Migratory Ln

Mequon, WI 53097

TIM O'BRIEN
homes

Call Today
(262) 239-7342

UNDER CONSTRUCTION







PRICED AT

\$789,900

Neighborhood: Swan Ridge Farms
9618 N Swan Rd, Mequon, WI

Home Plan: The Kendall

-  3 Bedrooms
-  2.5 Bathrooms
-  2,322 Sq. Ft.
-  3 Car Garage

The Kendall-located in Mequon's newest community, Swan Ridge Farms! This split ranch features upgrades throughout. Kitchen features soft close cabinets, quartz countertops, tiled backsplash, exterior vented range hood & walk-in pantry. Cathedral ceiling spans across kitchen & great room, plus electric fireplace w/ shiplap in GR completes the space. Dinette also has vaulted ceiling & is surrounded by windows. Foyer & flex room boast 13 ft ceilings. Primary suite has cathedral ceiling, 2 WICs, tiled shower & double sinks. Lower level includes egress window, full bath rough-in & plenty of space for future finishing. Home is currently under construction, estimated completion September.

9902 N Migratory Ln

Mequon, WI 53097

TIM O'BRIEN
homes

Call Today
(262) 239-7342

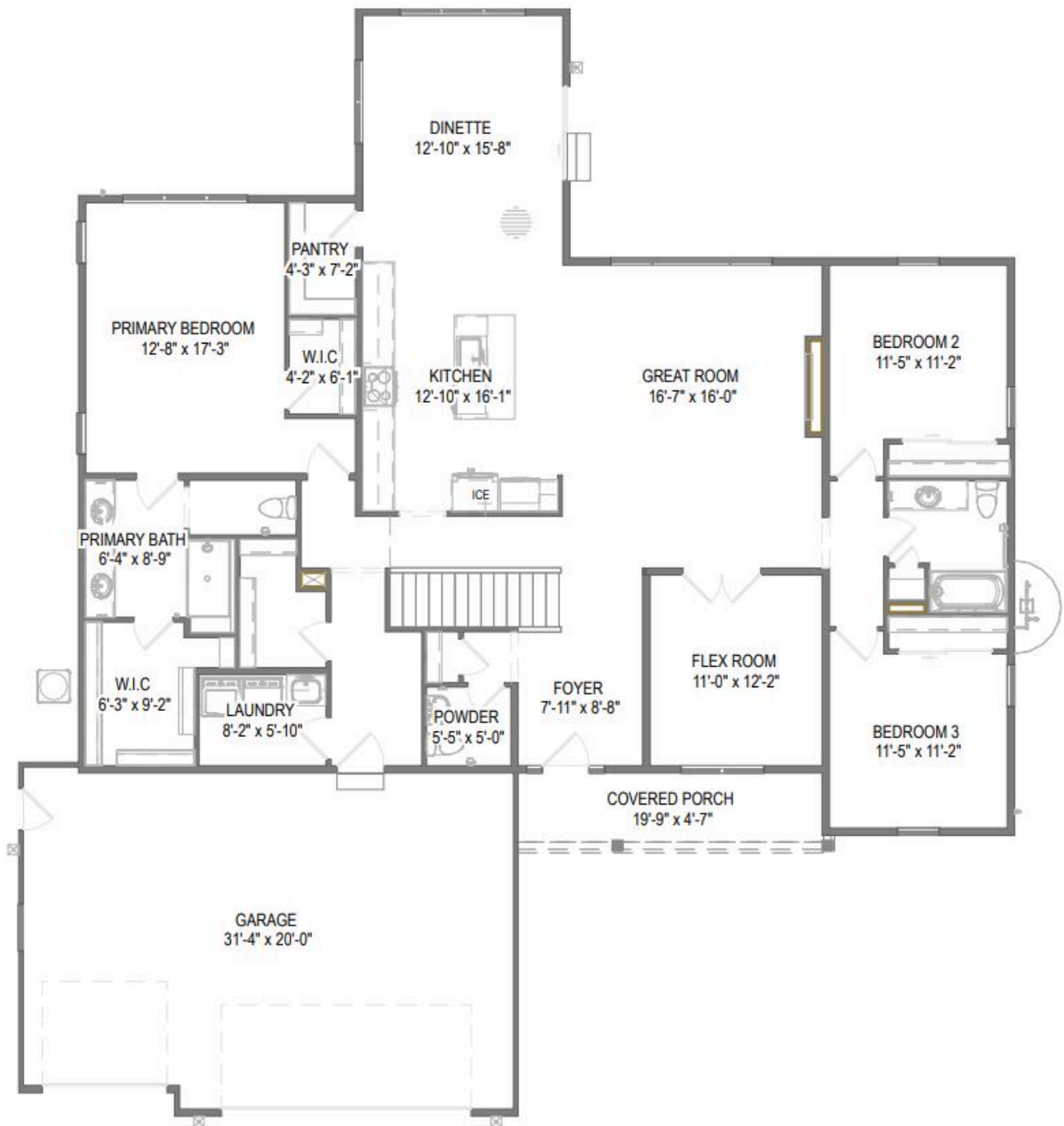

The information, text, graphics and links provided herein are provided by Tim O'Brien Homes as a convenience to its customers. Tim O'Brien Homes does not guarantee the accuracy or completeness of the information, text, graphics, links and other items contained on this website or any other website. All prices, promotions and specifications are subject to change at any time without notice based on the discretion of Tim O'Brien Homes.

