

N58W27312 Orchard Hill Drive

Lisbon, WI 53089

TIM O'BRIEN
homes

Call Today
(262) 239-7342

MOVE-IN READY



PRICED AT

\$759,900

Neighborhood: The Preserve at Harvest Ridge
Lisbon, WI

Home Plan: The Alpine

 4 Bedrooms

 2.5 Bathrooms

 2,489 Sq. Ft.

 3 Car Garage

The Alpine is a classic first-floor Owner's Suite home plan with the staircase located at the Front Foyer as you enter and a flex room to one side. A hallway just past the stairs provides access to the Rear Foyer, which includes a Laundry Room and Powder room, as well as another access point to the main living space. The space opens to a large Great Room, Dinette, and Kitchen with a corner walk-in Pantry. The Owner's Suite is situated on one side of the first floor and has a large walk-in closet through the Owner's Bathroom. Notable second floor details include angled entries to two secondary bedrooms at the top of the stairs, a full bathroom, and third secondary bedroom.

N58W27312 Orchard Hill Drive

Lisbon, WI 53089

Call Today
(262) 239-7342

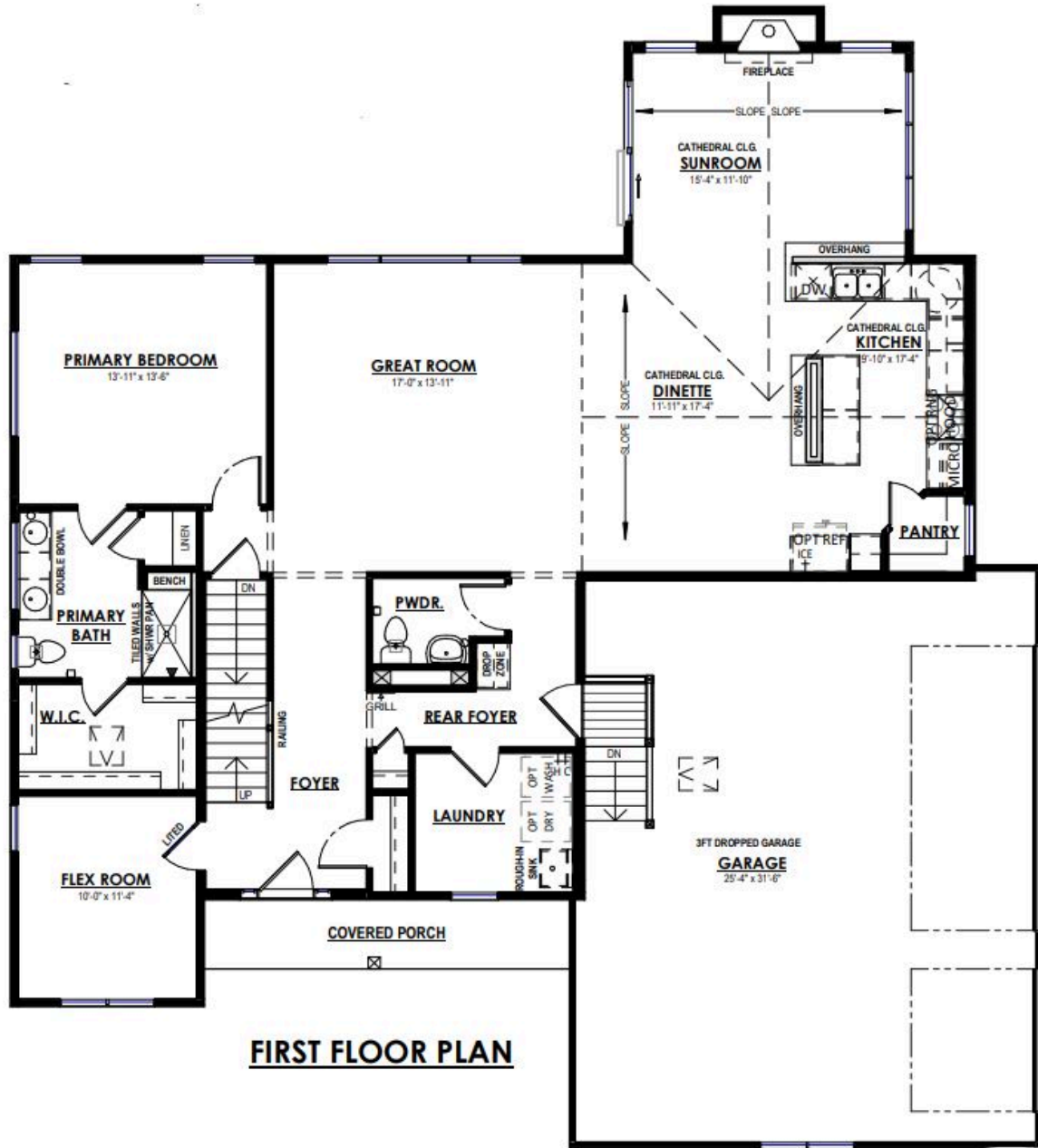

N58W27312 Orchard Hill Drive

Lisbon, WI 53089

Call Today
(262) 239-7342

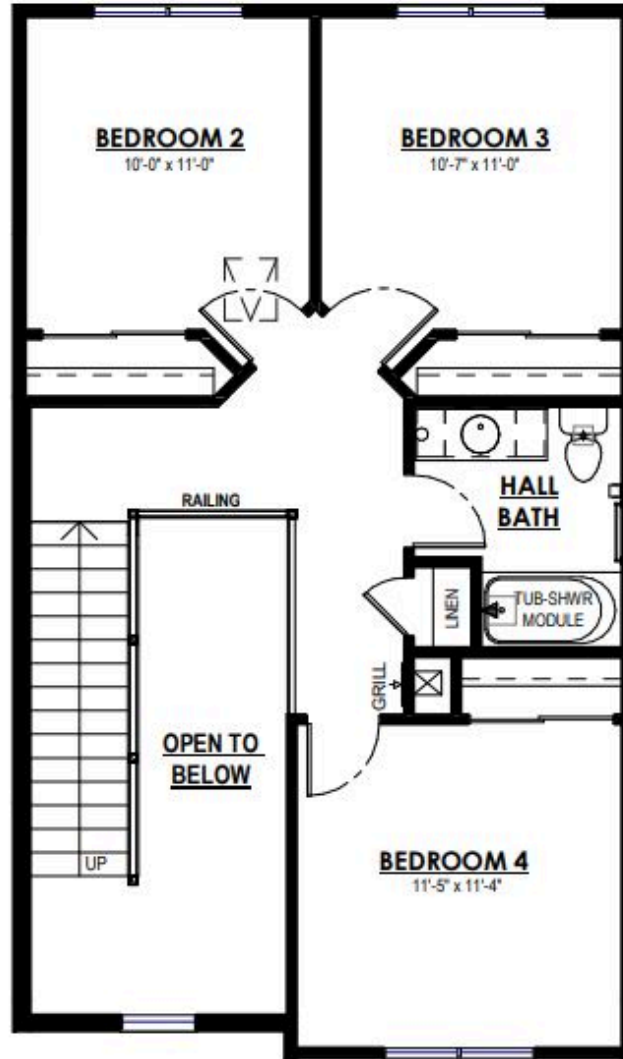

SECOND FLOOR PLAN